LAND FOR SALE

AMISH-BUILT SHOUSE & ACREAGE SOUTH OF BUFFALO, WYOMING

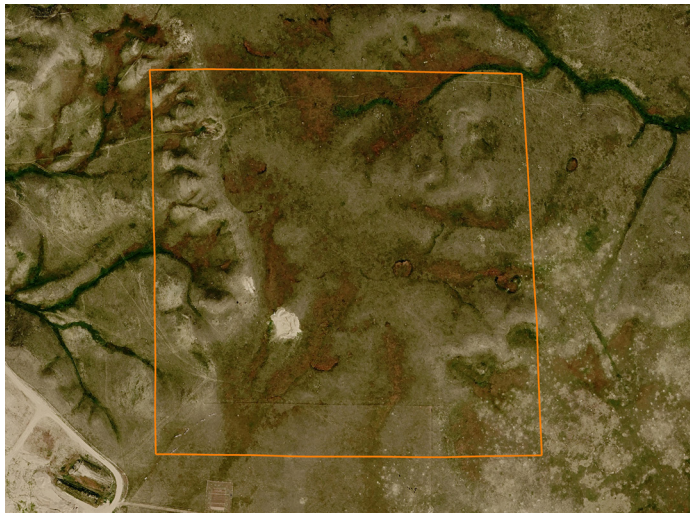

PROPERTY FEATURES

- 40.18 acres southeast of Buffalo, WY
- Panoramic Bighorn Mountain Views
- 3,600 sq. ft. Amish-Built Shouse
- 9 unfinished bedrooms, 1 bathroom
- Adjoining shop space
- 16′ x 20′ steel-sided outbuilding with loft
- Additional wood outbuilding
- 6 GPM water well
- 1,500-gallon gravity-fed cistern
- Perimeter-fenced with established garden

COUNTY: **JOHNSON**

STATE: **WYOMING**

ACRES: **40.18**















For more information, contact:

RIDGE BRIGGS, Land Agent

307.851.6937 | RBriggs@MidwestLandGroup.com

MidwestLandGroup.com BUYERS, SELLERS, AND LAND – CONNECTED

This property is being offered by Midwest Land Group, LLC, 7111 W. 151st Street, Ste. 27, Overland Park, KS 66223, 913.674.8010.
Licensed in AL, AR, GA, IA, IL, IN, KS, KY, LA, MN, MO, MS, MT, ND, NE, OH, OK, SD, TN, TX, WI, and WY.