LAND FOR SALE

AFFORDABLE SQUARE FOOTAGE

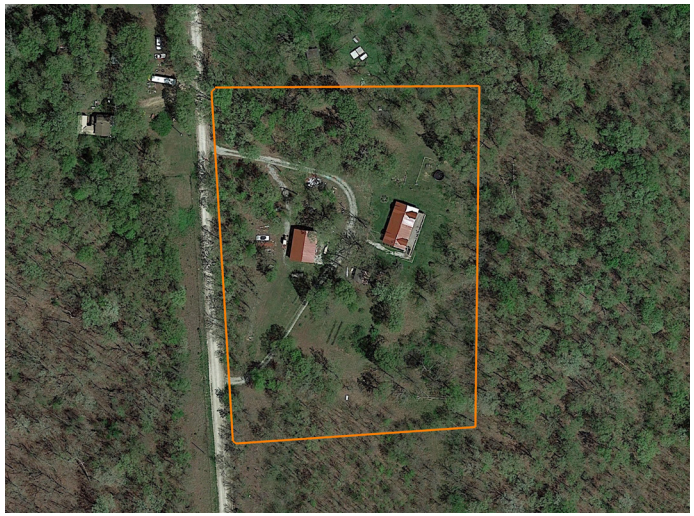

PROPERTY FEATURES

- Spacious 3 bedroom, 3 full bath home
- Just over 3,000 sq. ft. of living space
- Approximately 4.4 acres with home
- Final acreage TBD by survey
- Nice shop for projects and storage
- Plenty of room for outdoor activities
- Private setting with room to spread out
- Great space for entertaining and hobbies
- Functional layout with 3 full bathrooms
- Excellent combination of home, land, and value

COUNTY: **DALLAS**

STATE: **MISSOURI**

ACRES: **4.4**















For more information, contact:

LOGAN MILLER, Land Agent

417.532.6165 | LMiller@MidwestLandGroup.com

MidwestLandGroup.com BUYERS, SELLERS, AND LAND – CONNECTED

This property is being offered by Midwest Land Group, LLC, 7111 W. 151st Street, Ste. 27, Overland Park, KS 66223, 913.674.8010.
Licensed in AL, AR, GA, IA, IL, IN, KS, KY, LA, MN, MO, MS, MT, ND, NE, OH, OK, SD, TN, TX, WI, and WY.