LAND FOR SALE

179.5 ACRES OF PRIME CATTLE & RECREATIONAL LAND WITH 7 ACRE LAKE

COUNTY: **CREEK**
STATE: **OKLAHOMA**
ACRES: **179.5**

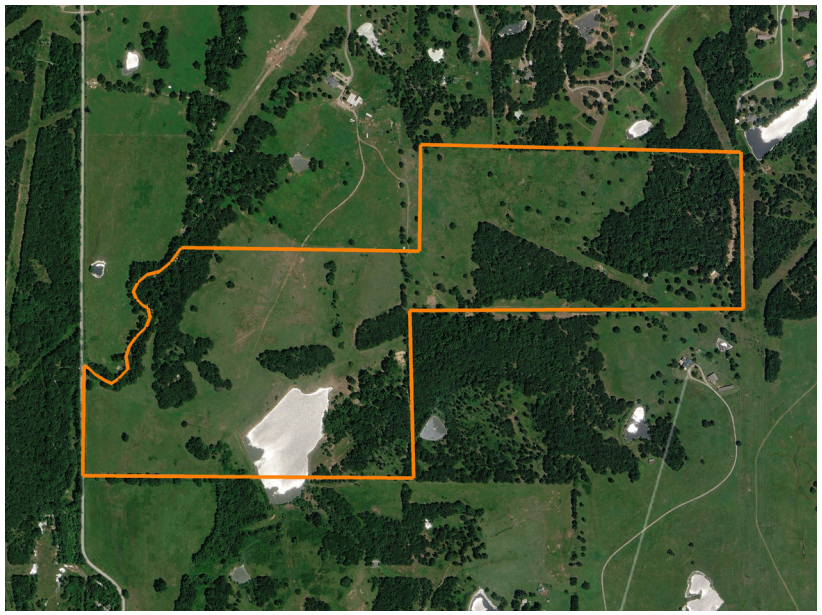









PROPERTY FEATURES

- Approximately 7 acre flood control lake
- Fenced and cross-fenced
- Ideal for cattle operations and rotational grazing
- Excellent hunting and recreational potential
- Deer, waterfowl, and other wildlife habitat
- Potential for multiple beautiful homesites
- Conveniently located just off Highway 16 East
- Easy accessibility without miles of dirt roads
- Within 30 minutes of Tulsa
- Great agricultural, recreational, and investment opportunity





For more information, contact:

SUMMER WITTY, Land Broker

918.798.1561 | Switty@MidwestLandGroup.com

MidwestLandGroup.com

MIDWEST LAND GROUP

This property is being offered by Midwest Land Group, LLC, 7111 W. 151st Street, Ste. 27, Overland Park, KS 66223, 913.674.8010.
Licensed in AL, AR, GA, IA, IL, IN, KS, KY, LA, MN, MO, MS, MT, ND, NE, OH, OK, SD, TN, TX, WI, and WY.