LAND FOR SALE

VERSATILE ACREAGE IN THE OZARK FOOTHILLS

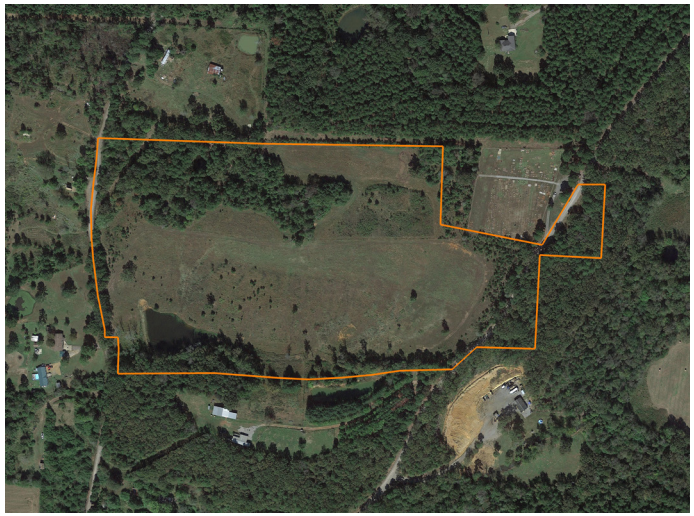

PROPERTY FEATURES

- 2 ponds
- Pasture & timber mix
- County road frontage
- Great hunting
- Mostly fenced with cross fencing
- Multiple build sites
- 23 miles to Morrilton
- 16 miles to Atkins

COUNTY: **CONWAY**

STATE: **ARKANSAS**

ACRES: **33.5**








For more information, contact:

CALYN ZACHARY, Land Agent

501.483.5007 | CZachary@MidwestLandGroup.com



MidwestLandGroup.com BUYERS, SELLERS, AND LAND – CONNECTED

This property is being offered by Midwest Land Group, LLC, 7111 W. 151st Street, Ste. 27, Overland Park, KS 66223, 913.674.8010.
Licensed in AL, AR, GA, IA, IL, IN, KS, KY, LA, MN, MO, MS, MT, ND, NE, OH, OK, SD, TN, TX, WI, and WY.