LAND FOR SALE

BEAUTIFUL BATES COUNTY BUILD SITE ON 11 +/- ACRES

COUNTY: **BATES**
STATE: **MISSOURI**
ACRES: **11**





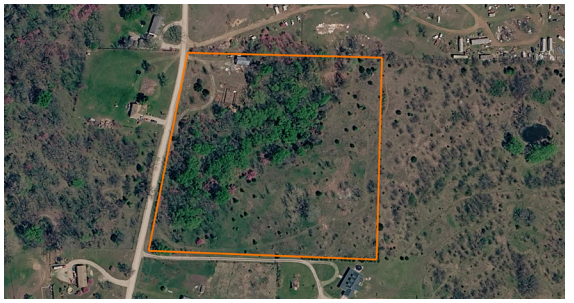



PROPERTY FEATURES

- 11 +/- acres in Bates County, Missouri
- Excellent potential for a country homesite
- Water meter already in place for hookup
- Existing shop for equipment and storage
- Beautiful mature oak trees throughout
- Gorgeous fall colors and natural scenery
- Open pasture ground along the rear of the property
- Potential for cross fencing and livestock
- Abundant wildlife, including whitetail deer
- Affordable opportunity to own a small acreage build site



For more information, contact:

AARON BLOUNT, Land Agent

913.256.5905 | ABlount@MidwestLandGroup.com

MidwestLandGroup.com

MIDWEST LAND GROUP

This property is being offered by Midwest Land Group, LLC, 7111 W. 151st Street, Ste. 27, Overland Park, KS 66223, 913.674.8010.
Licensed in AL, AR, GA, IA, IL, IN, KS, KY, LA, MN, MO, MS, MT, ND, NE, OH, OK, SD, TN, TX, WI, and WY.