HOME FOR SALE

3 BEDROOM, 3.5 BATH HOME ON 1.7 ACRES JUST OUTSIDE OF TOWN

COUNTY: **CREEK**
STATE: **OKLAHOMA**
ACRES: **1.7**

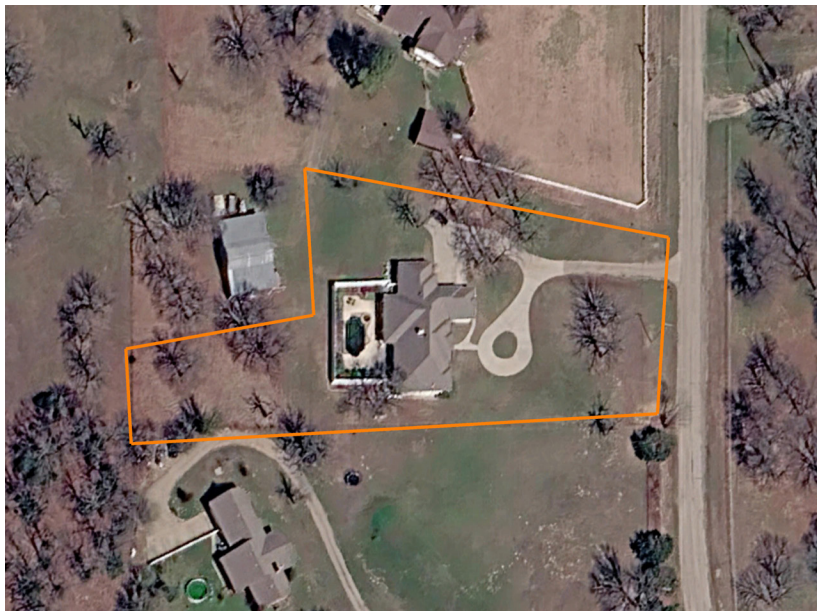









PROPERTY FEATURES

- 3 bedrooms
- 3.5 bathrooms
- 2 living rooms
- Office
- Indoor safe room
- 3 car garage
- Heated & cooled storage room
- In-ground pool
- Hot tub
- Privacy fence





For more information, contact:

WHITNEY GEYER, Land Agent

918.807.6959 | WGeyer@MidwestLandGroup.com

MidwestLandGroup.com

MIDWEST LAND GROUP

This property is being offered by Midwest Land Group, LLC, 7111 W. 151st Street, Ste. 27, Overland Park, KS 66223, 913.674.8010.
Licensed in AL, AR, GA, IA, IL, IN, KS, KY, LA, MN, MO, MS, MT, ND, NE, OH, OK, SD, TN, TX, WI, and WY.