

LAND FOR SALE

COUNTRY LIVING BETWEEN TULSA & OKLAHOMA CITY

COUNTY: **OKFUSKEE**
STATE: **OKLAHOMA**
ACRES: **10**

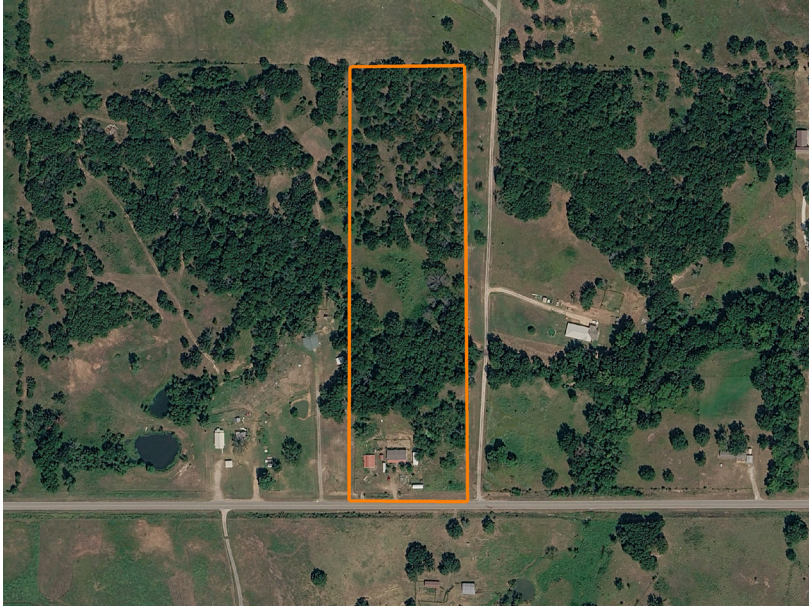

PROPERTY FEATURES

- 10 acres
- 4 bedroom, 2 bath mobile home
- Full-length covered front porch
- Barn
- Storage shed
- Well water
- Wet-weather creek
- Paved road frontage
- 15 minutes south of Bristow
- Approximately 1 hour to Tulsa and Oklahoma City



For more information, contact:

MICHAEL GILL, Land Agent

918.399.9333 | MGill@MidwestLandGroup.com

MidwestLandGroup.com

This property is being offered by Midwest Land Group, LLC, 7111 W. 151st Street, Ste. 27, Overland Park, KS 66223, 913.674.8010. Licensed in AL, AR, IA, IL, IN, KS, KY, LA, MN, MO, MS, MT, ND, NE, OH, OK, SD, TN, TX, WI, and WY.

