

LAND FOR SALE

PRIME 10 +/- ACRE BUILD SITE BETWEEN GUTHRIE, STILLWATER & EDMOND

COUNTY: **LOGAN**
STATE: **OKLAHOMA**
ACRES: **10**

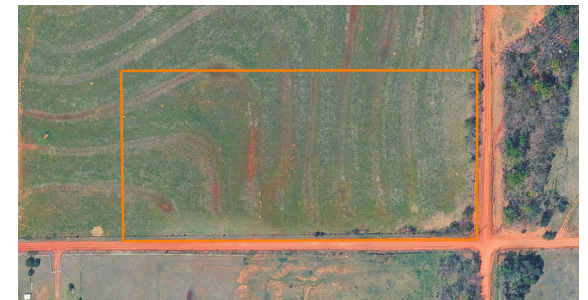

PROPERTY FEATURES

- Boundaries are approximate - subject to survey upon executed contract
- County road frontage along the east and south sides
- Gently rolling terrain - great build sites
- Productive pastureland
- Ideal homesite or hobby farm
- Power available at the road
- No minerals conveying
- 1/2 mile north of Highway 33
- 15 miles to Guthrie, OK
- 22 miles to Stillwater, OK
- 30 miles to Edmond, OK



For more information, contact:

PAUL SMITH, Land Agent

918.397.2737 | PSmith@MidwestLandGroup.com

MidwestLandGroup.com

This property is being offered by Midwest Land Group, LLC, 7111 W. 151st Street, Ste. 27, Overland Park, KS 66223, 913.674.8010. Licensed in AL, AR, IA, IL, IN, KS, KY, LA, MN, MO, MS, MT, ND, NE, OH, OK, SD, TN, TX, WI, and WY.

