

LAND FOR SALE

HOMESITE WITH WICHITA MOUNTAIN VIEWS NEAR SNYDER



PROPERTY FEATURES

- Flat, highly usable terrain with an outstanding building site
- Survey completed, giving buyers confidence in property boundaries
- Rural water district membership is included for added convenience
- Beautiful views of the Wichita Mountains
- Ideal location for a custom home, barndominium, or country retreat
- Plenty of room for horses, livestock, a shop, barn, or other outbuildings



COUNTY: **KIOWA**

STATE: **OKLAHOMA**

ACRES: **8.4**

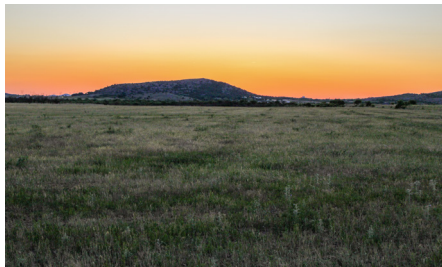

For more information, contact:

MICHAEL AYERS, Land Agent

580.682.0026 | MAyers@MidwestLandGroup.com

MidwestLandGroup.com BUYERS, SELLERS, AND LAND – CONNECTED

This property is being offered by Midwest Land Group, LLC, 7111 W. 151st Street, Ste. 27, Overland Park, KS 66223, 913.674.8010. Licensed in AL, AR, IA, IL, IN, KS, KY, LA, MN, MO, MS, MT, ND, NE, OH, OK, SD, TN, TX, WI, and WY.

