

LAND FOR SALE

DISCOVER RUSTIC LUXURY - YOUR DREAM COUNTRY RETREAT AWAITS

COUNTY: **CREEK**
STATE: **OKLAHOMA**
ACRES: **23.6**

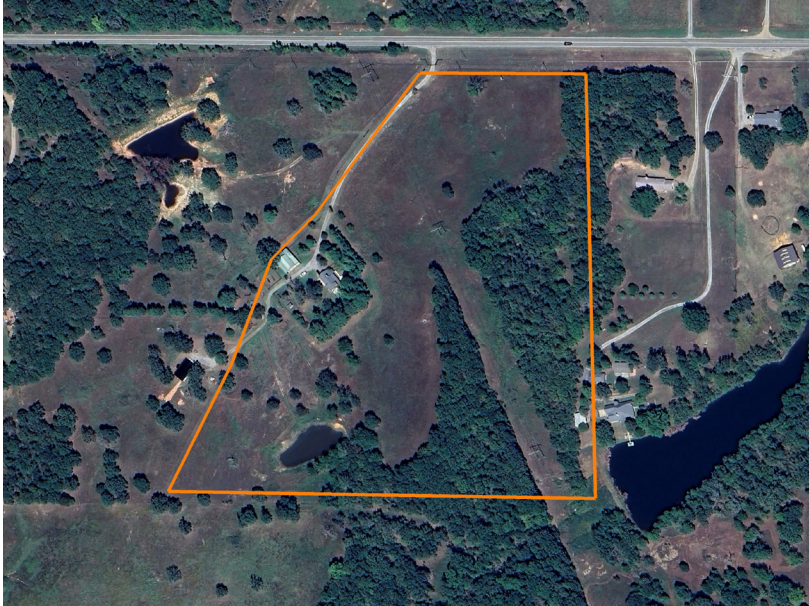

PROPERTY FEATURES

- Beautiful log home with wood walls & exposed beams throughout
- Pond, pasture & fully fenced property
- Electric gated entrance
- Separate fenced area for dogs
- 2 living areas & wood-burning fireplace
- 3 bedrooms
- Full walk-out basement with separate entrance, bath, laundry & mini kitchen
- Approx. 36'x40' fully insulated shop with lean-to
- Shop includes A/C & wood stove for heat
- 2 concrete firepit pads

For more information, contact:

SUMMER WITTY, Land Broker

918.798.1561 | SWitty@MidwestLandGroup.com

MidwestLandGroup.com

This property is being offered by Midwest Land Group, LLC, 7111 W. 151st Street, Ste. 27, Overland Park, KS 66223, 913.674.8010. Licensed in AL, AR, IA, IL, IN, KS, KY, LA, MN, MO, MS, MT, ND, NE, OH, OK, SD, TN, TX, WI, and WY.

