

LAND FOR SALE

3 BED, 2 BATH HOME ON 4.8 +/- ACRES JUST MINUTES FROM JOPLIN

COUNTY: **NEWTON**
STATE: **MISSOURI**
ACRES: **4.8**

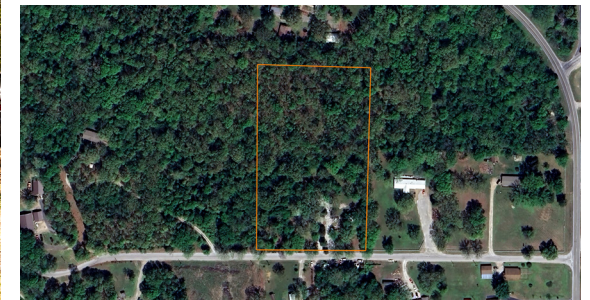

PROPERTY FEATURES

- 3 bed, 2 bath
- Property sold as-is
- Paved road frontage
- 5 miles to Joplin
- 10 miles to Neosho
- Wooded property
- Few neighbors
- Deer on the property
- Mature trees in the yard

For more information, contact:

CARTER BOATRIGHT, Land Agent

417.312.9373 | CBoatright@MidwestLandGroup.com

MidwestLandGroup.com

This property is being offered by Midwest Land Group, LLC, 7111 W. 151st Street, Ste. 27, Overland Park, KS 66223, 913.674.8010.
Licensed in AL, AR, IA, IL, IN, KS, KY, LA, MN, MO, MS, MT, NE, OH, OK, SD, TN, TX, WI, and WY.

