

# LAND FOR SALE

## INCREDIBLE HUNTING TRACT

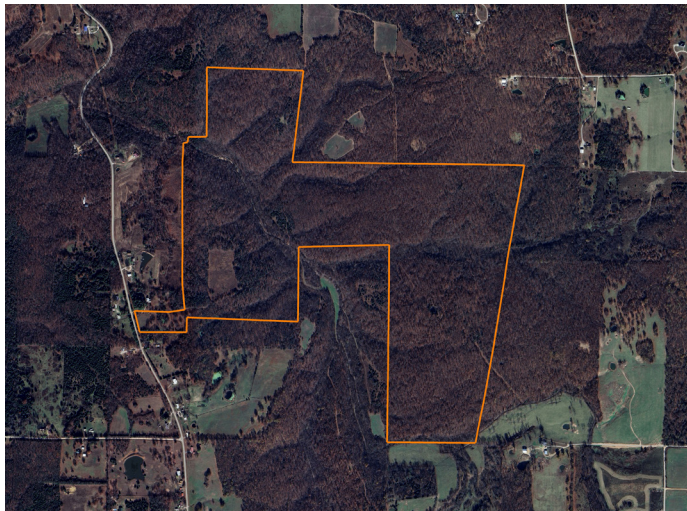

### PROPERTY FEATURES

- Dry Fork Creek runs through the center of the property
- Two natural springs and multiple ponds
- Outstanding hunting
- Fertile walnut glade
- Beautiful five-acre hilltop field
- Diverse terrain
- Long-term ownership, carefully managed
- Abundant fruit trees
- Park-like natural beauty
- Prime location between Buffalo and Lebanon

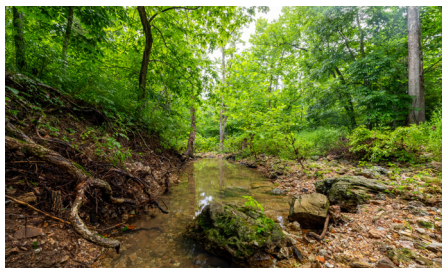
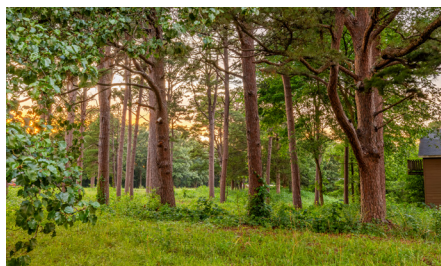

For more information, contact:

**LOGAN MILLER**, Land Agent

**417.532.6165** | [LMiller@MidwestLandGroup.com](mailto:LMiller@MidwestLandGroup.com)

**MidwestLandGroup.com**

BUYERS, SELLERS, AND LAND – CONNECTED

This property is being offered by Midwest Land Group, LLC, 7111 W. 151st Street, Ste. 27, Overland Park, KS 66223, 913.674.8010.  
Licensed in AL, AR, IL, IN, IA, KS, KY, LA, MN, MS, MO, MT, NE, OH, OK, SD, TN, TX, WI, and WY.



COUNTY: **DALLAS**

STATE: **MISSOURI**

ACRES: **292**

