

LAND FOR SALE

COUNTRY LIVING IN RURAL CRAWFORD COUNTY

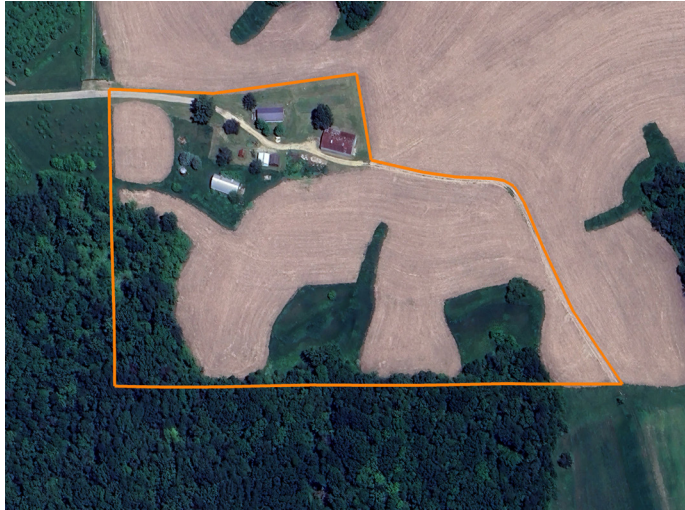

PROPERTY FEATURES

- 1,400 +/- square foot home
- 2 bedroom, 1 1/2 bath
- Hardwood floors
- Multiple recent updates
- Detached 2-stall garage
- 30'x50' pole shed
- Historic barn
- 15 +/- total acres
- 7.5 +/- tillable acres
- 5 +/- timber acres
- Taxes to be determined due to parcel split



For more information, contact:

JASON HELLER, Land Broker

815.858.4403 | JHeller@MidwestLandGroup.com

MidwestLandGroup.com BUYERS, SELLERS, AND LAND – CONNECTED

This property is being offered by Midwest Land Group, LLC, 7111 W. 151st Street, Ste. 27, Overland Park, KS 66223, 913.674.8010. Licensed in AL, AR, IL, IN, IA, KS, KY, LA, MN, MS, MO, MT, NE, OH, OK, SD, TN, TX, WI, and WY.



PRICE: **\$299,000**

COUNTY: **CRAWFORD**

STATE: **WISCONSIN**

ACRES: **15**

