

LAND FOR SALE

# BEAUTIFUL TIMBER TRACT WITH CREEK

PRICE: **\$120,000**  
COUNTY: **BREMER**  
STATE: **IOWA**  
ACRES: **20**

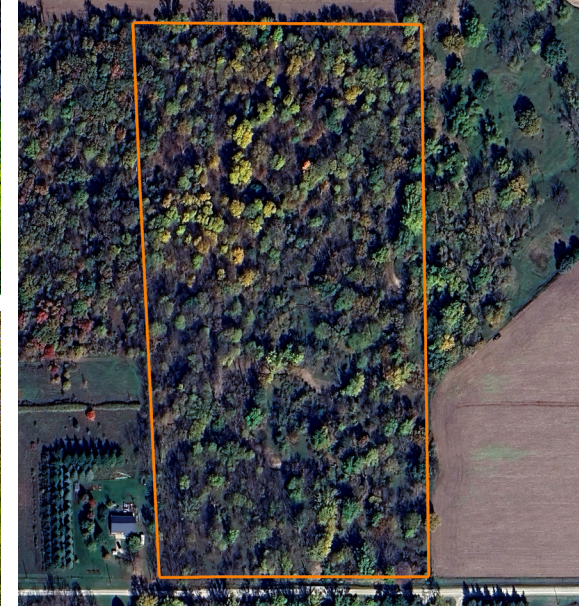
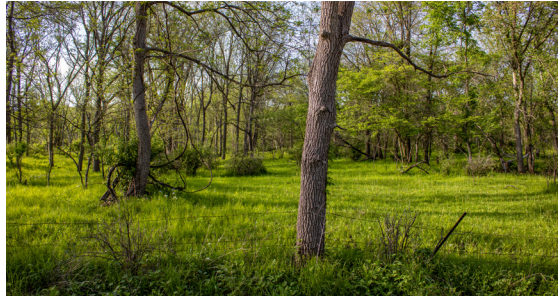

## PROPERTY FEATURES

- 20 +/- acres of hardwood timber and recreational land
- Year-round running creek meanders through the property
- Excellent hunting opportunities for deer, turkey, and small game
- Wood ducks and other waterfowl frequent the creek corridor
- Several mature walnut trees provide future timber value
- Fully fenced on all four sides
- Suitable for cattle or livestock pasture
- Northwest section lies outside the floodplain – ideal cabin or build site
- Quiet and secluded, yet conveniently located near local towns

For more information, contact:

**KYLE STEINFELDT**, Land Agent

**319.243.3273** | [KSteinfeldt@MidwestLandGroup.com](mailto:KSteinfeldt@MidwestLandGroup.com)

**MidwestLandGroup.com**



This property is being offered by Midwest Land Group, LLC, 7111 W. 151st Street, Ste. 27, Overland Park, KS 66223, 913.674.8010.  
Licensed in AL, AR, IL, IN, IA, KS, KY, LA, MN, MS, MO, MT, NE, OH, OK, SD, TN, TX, WI, and WY.