

LAND FOR SALE

10 +/- SECLUDED WOODED ACRES NORTH OF TULSA

PRICE: **\$85,000**
COUNTY: **OSAGE**
STATE: **OKLAHOMA**
ACRES: **10**

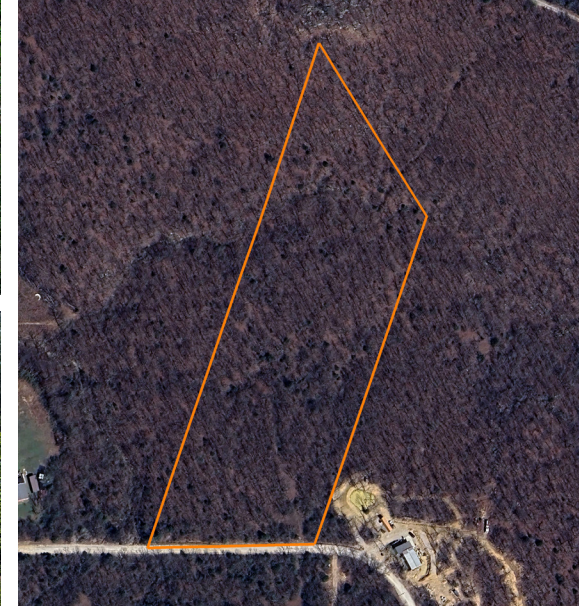

PROPERTY FEATURES

- Beautifully wooded 10 +/- acres
- Located in the tranquil hills of Osage County
- No restrictions
- Electric available at the road
- Within the Sperry School District
- Approximately 30 minutes to Skiatook Lake and Keystone Lake access
- 20 +/- minutes west of Owasso
- 15 +/- minutes south of Sperry
- 20 +/- minutes north of Tulsa



For more information, contact:

LAUREN McDONALD, Land Agent

918.928.3345 | LMcDonald@MidwestLandGroup.com

MidwestLandGroup.com

This property is being offered by Midwest Land Group, LLC, 7111 W. 151st Street, Ste. 27, Overland Park, KS 66223, 913.674.8010.
Licensed in AL, AR, IL, IA, KS, KY, LA, MN, MS, MO, MT, NE, OH, OK, SD, TN, TX, WI, and WY.

