

LAND FOR SALE

TRANQUIL 10 +/- ACRES JUST SOUTH OF INTERSTATE 412

PRICE: **\$55,750**
COUNTY: **PAWNEE**
STATE: **OKLAHOMA**
ACRES: **10**

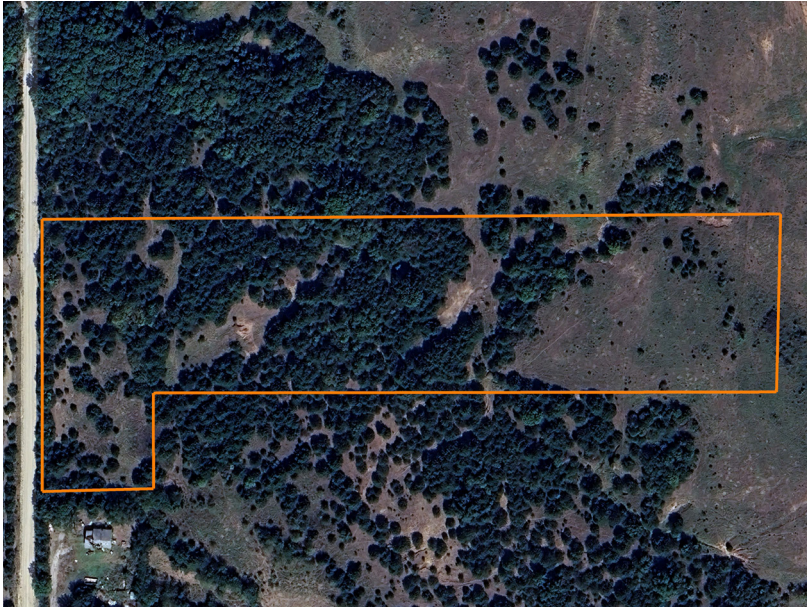

PROPERTY FEATURES

- 10 +/- acres
- Partially fenced
- Cedars and oaks
- Whitetails
- Privacy
- Electric
- Water
- Twenty minutes to Cleveland
- Thirty minutes to Stillwater
- Forty-five minutes to Tulsa

For more information, contact:

WILL PESTER, Land Agent

918.578.9353 | WPester@MidwestLandGroup.com

MidwestLandGroup.com

This property is being offered by Midwest Land Group, LLC, 7111 W. 151st Street, Ste. 27, Overland Park, KS 66223, 913.674.8010.
Licensed in AR, IL, IA, KS, KY, LA, MN, MS, MO, MT, NE, OH, OK, SD, TN, TX, WI, and WY.

