

LAND FOR SALE

TILLABLE ON INTERSTATE 44

PRICE: **\$187,000**
COUNTY: **WEBSTER**
STATE: **MISSOURI**
ACRES: **22**

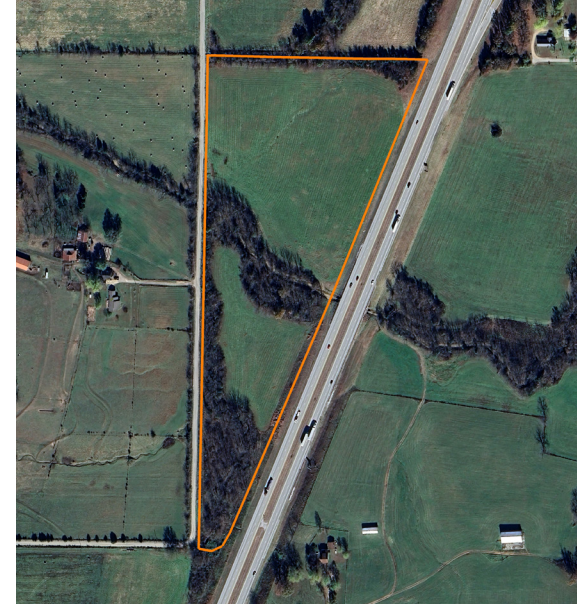

PROPERTY FEATURES

- Interstate 44 exposure
- Tillable ground
- Wet-weather creek
- Close to town
- Abundance of wildlife
- Easy access
- Well maintained road
- Business opportunities
- Recently fertilized
- Fescue and orchard grass



For more information, contact:

LOGAN MILLER, Land Agent

417.532.6165 | LMiller@MidwestLandGroup.com

MidwestLandGroup.com

This property is being offered by Midwest Land Group, LLC, 7111 W. 151st Street, Ste. 27, Overland Park, KS 66223, 913.674.8010.
Licensed in AR, IL, IA, KS, KY, LA, MN, MS, MO, MT, NE, OH, OK, SD, TN, TX, WI, and WY.

